Ficha Técnica / TGCAC8 o TGCAC10

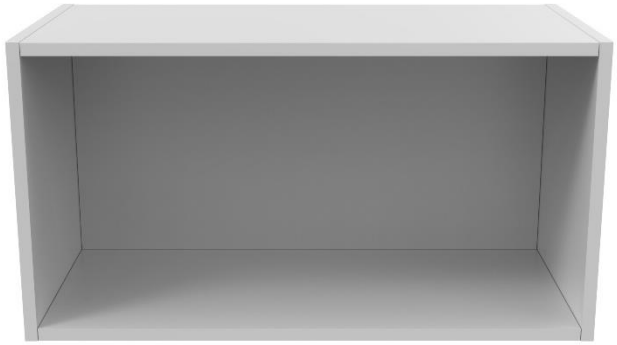

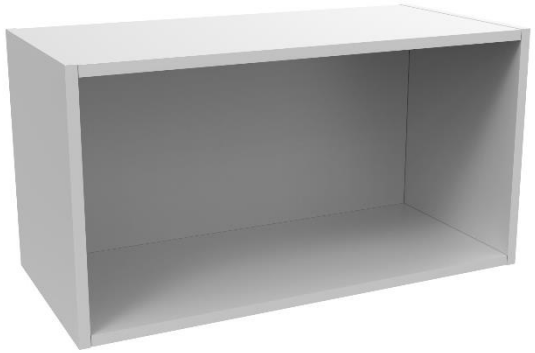

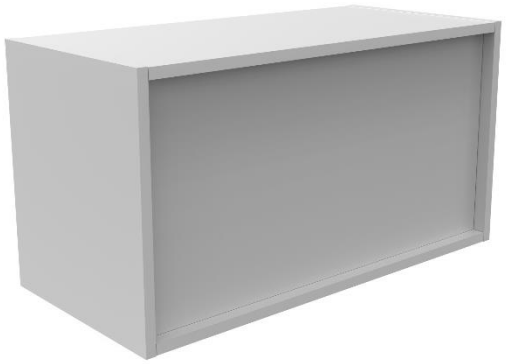

DESCRIPCION

- Armario colgante sin puertas.
- Estructura melamina 18mm. Espesor

MEDIDAS

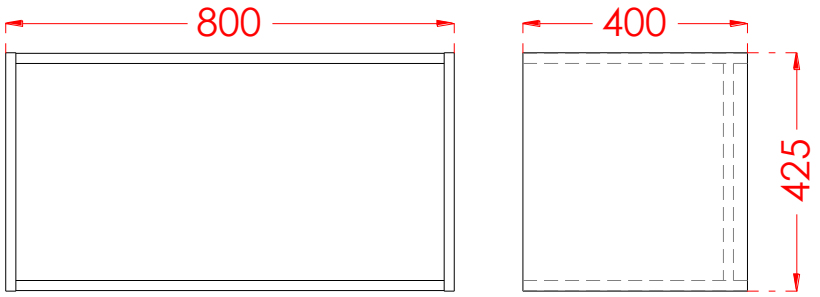

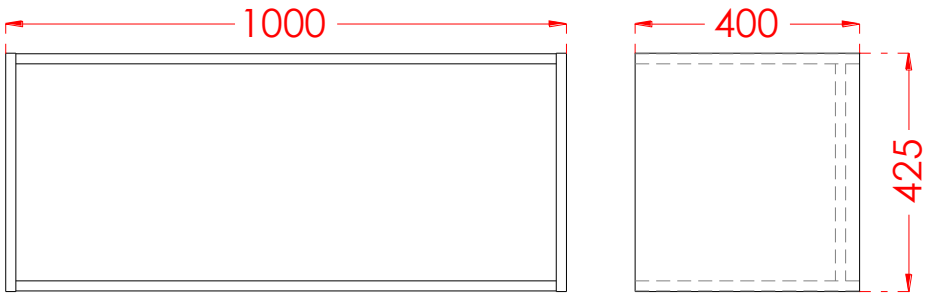

Disponible en las siguientes configuraciones:

- 800x400x425mm.
- 1000x400x425mm.